

TASK DESIGN & CONSULTANCY COMPANY PORTFOLIO



Head Office:
Level 2, House 10, Road 5E,
Sector 11, Uttara, Dhaka, Bangladesh

Hotline

+88 01325 095 655

+88 01700 764 696

+88 01670 007 080

Email: contact@taskdnc.com

TASKDNC.COM

About Task Design & Consultancy



Task Design & Consultancy is one of the fastest growing building design & real estate construction consultancy firms in Bangladesh.

We have plenty of experience in implementing various types projects and proven track records of providing economic design, efficient handling of difficult projects and innovative solutions to residential, commercial and industrial design and constructions.

We have a very capable & experienced advisory team comprises of professors of BUET & renowned Architectural schools abroad. Our BUET-based civil engineering team always excels at their tasks and continuously emerging into more dynamic and skilled at what they do!

Our mission is to provide economically efficient and environmentally sustainable industrial & housing solutions.

Our Vision is to act as a driving force to lead the country into the 4th industrial revolution in sustainable architecture.

Distinguished Advisors



Dr. Haroon Ur Rashid
Chief Advisor
Task Design & Consultancy
Ex-Professor, Department of Architecture, BUET
Professor, Department of Architecture, NSU



Engr. Md. Mostahid Uddin Azad
Advisor (Structural Engineering)
Task Design & Consultancy
PEng, SEng
B. Sc. in Civil (BUET)



Engr. Md. Zahidul Arif
Advisor
Task Design & Consultancy
Additional Chief Engineer & Project Director (Retd), WASA
PGD in Sanitary in IHE, Delft, Netherlands
B.Sc. in Mechanical Engineering, RUET

Task Executive Body



MD. Kamruzzaman Shohug
Managing Partner
B. Sc. in Civil (BUET)
MBA in Supply Chain
Management, NSU



Md. Niaz Mustaqeem
Managing Partner
B. Sc. in Civil (BUET)



DEWAN RAKIBUL ISLAM
EXECUTIVE DIRECTOR
M. SC. IN CIVIL, UNIVERSITY OF
HOUSTON, USA
B.SC. IN CIVIL (BUET)



A. B. M. ASHIK
PARTNER,
MYMENSINGH DIVISION
B. Sc. in Civil (BUET)



MD. JAHIDUL ISLAM
PARTNER, DESIGN
B. Arc. (NSU)



IRTEJA AMIN
ARCHITECT
B. ARC.(BUET)



RAKIBUL HASAN
LEAD TRANSPORTATION
ENGINEER
B. Sc. in Civil (BUET)



A. M. MINHAZ REZA
MARKETING DIRECTOR

Task Engineering Team



ABUL BASHAR CHOWDHURY
FIRE EXPERT



ANWARUL ISLAM
ELECTRICAL EXPERT
B. Sc. in EEE, KIUB



MD. NAFIZUL HAQUE
DIRECTOR
OVERSEASE MARKETING



FARZANA KISHOWARA
ARCHITECT
B. Arc.(AUST)



AYAZ MUSTAQEEM
ADMIN OFFICER



MD. LAKITULLAH
PROJECT COORDINATOR



MD. SHAZZATUL HASANA
SENIOR ENGINEER
DIP IN ENG. (BPI)



MD. ISMAIL HOSSAIN
LEAD STRUCTURAL
ENGINEER, MIEB-42283
B. Sc. in Civil (CUET)



FARHAN SADEK
STRUCTURAL ENGINEER
B. Sc. in Civil (CUET)



ARUP KUMAR
PROJECT ENGINEER



MD. SOBUJ MIA
JUNIOR ENGINEER



Siraj Uddin Ahmed
Senior Contract Analyst



MD. MIZANUR RAHMAN
JUNIOR ARCHITECT
DIP IN ARCH. (KPI)



MEHEDI HASAN
STRUCTURAL ENGINEER
B. Sc. in Civil (PU)



SOHAG AHMED
STRUCTURAL ENGINEER
B. Sc. in Civil (SU)



MD. MEHEDI HASAN
JUNIOR ENGINEER



ABUL KASHEM
PROJECT SUPERVISOR



MD. NURUZZAMAN KAMAL
SURVEY EXPERT



SOHEL RANA
PROJECT ENGINEER



MD. MEHEDI HASAN
CONSTRUCTION ENGINEER
B. Sc. in Civil (EUB)

Task Services...

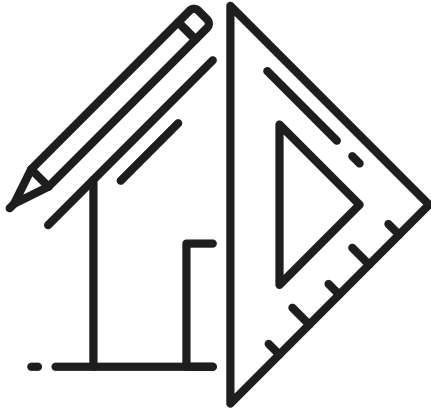

01 Architectural Services

- > Building Design
- > Structural Design
- > Electrical Design
- > Plumbing Design
- > Complete Lay-out
- > 3D Modeling
- > 3D Rendering
- > City Masterplan

02 Interior & Exterior Design

- > Apartment
- > Restaurant
- > Office
- > Duplex/Triplex
- > Resort
- > Landscape
- > Green Factory
- > Green Roof
- > Swimming Pool
- > Facelift

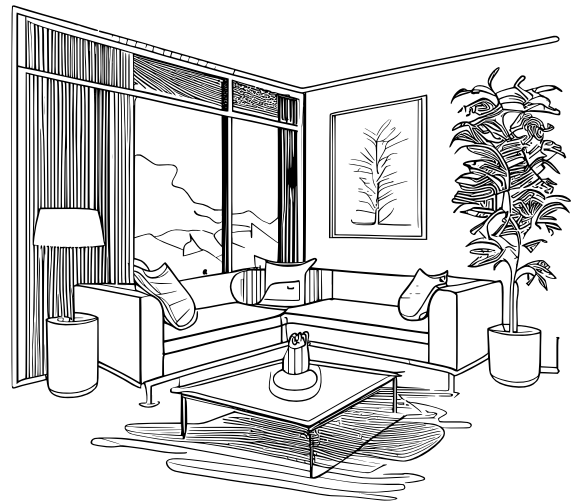

03 Construction Services

- > RCC & Steel Construction
- > Project Planning & Management
- > Project Supervision
- > Retrofitting Work
- > Lift Core Installation

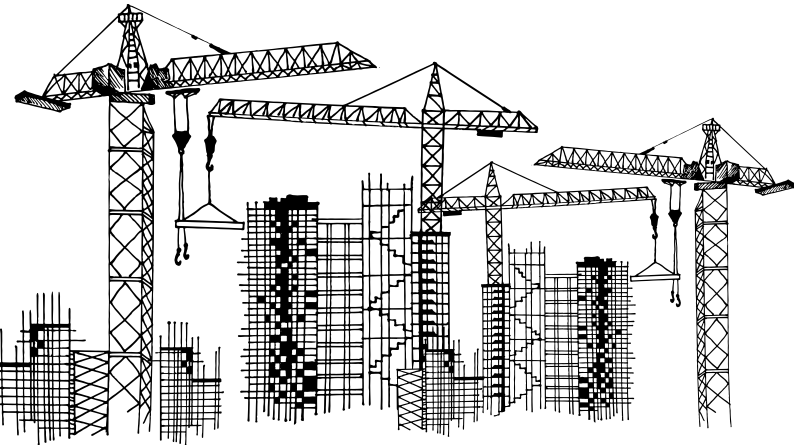

04 Mechanical Services

- > Electrical Solutions
- > Mechanical Solutions
- > Plumbing Solutions
- > HVAC System Design & Installation
- > Fire System Design & Installation

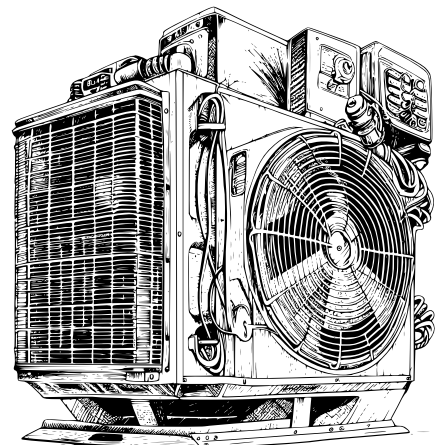



TASK'S EXPERIENCE...

10
Turnkey Projects

10
Year of Experience

18
Project Management
Consultancy

20
Engineers Engaged

25
Interior Projects

30
Retrofitting Projects

50
Construction
Projects

60
Detailed Engineering
Assessment

200+
Architectural Designs

300+
Factory Safety
Compliance Audit

Some of Our Most Notable & Valued Clients...



Shepherd Industries Ltd



Golden Threads co Ltd



SIKDER GROUP



গণপূর্ত অধিদপ্তর



micro fibre group



Imam Enterprise & Builders IT Ltd



KNIT CONCERN LTD



Croydon Kowloon Designs Ltd.



Liberty Knitwear Ltd.



AZHARUL ISLAM & IFTEKHARUL ISLAM ENTERPRISE



ALIB Composite Limited



Bitopi Group



Alhaj Textile Mills Ltd



Next Export Zone Ltd.



DEKKO ISHO GROUP

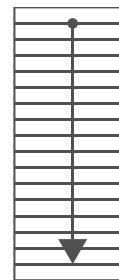

Portfolio.

Architectural Designs

2015 - 2024

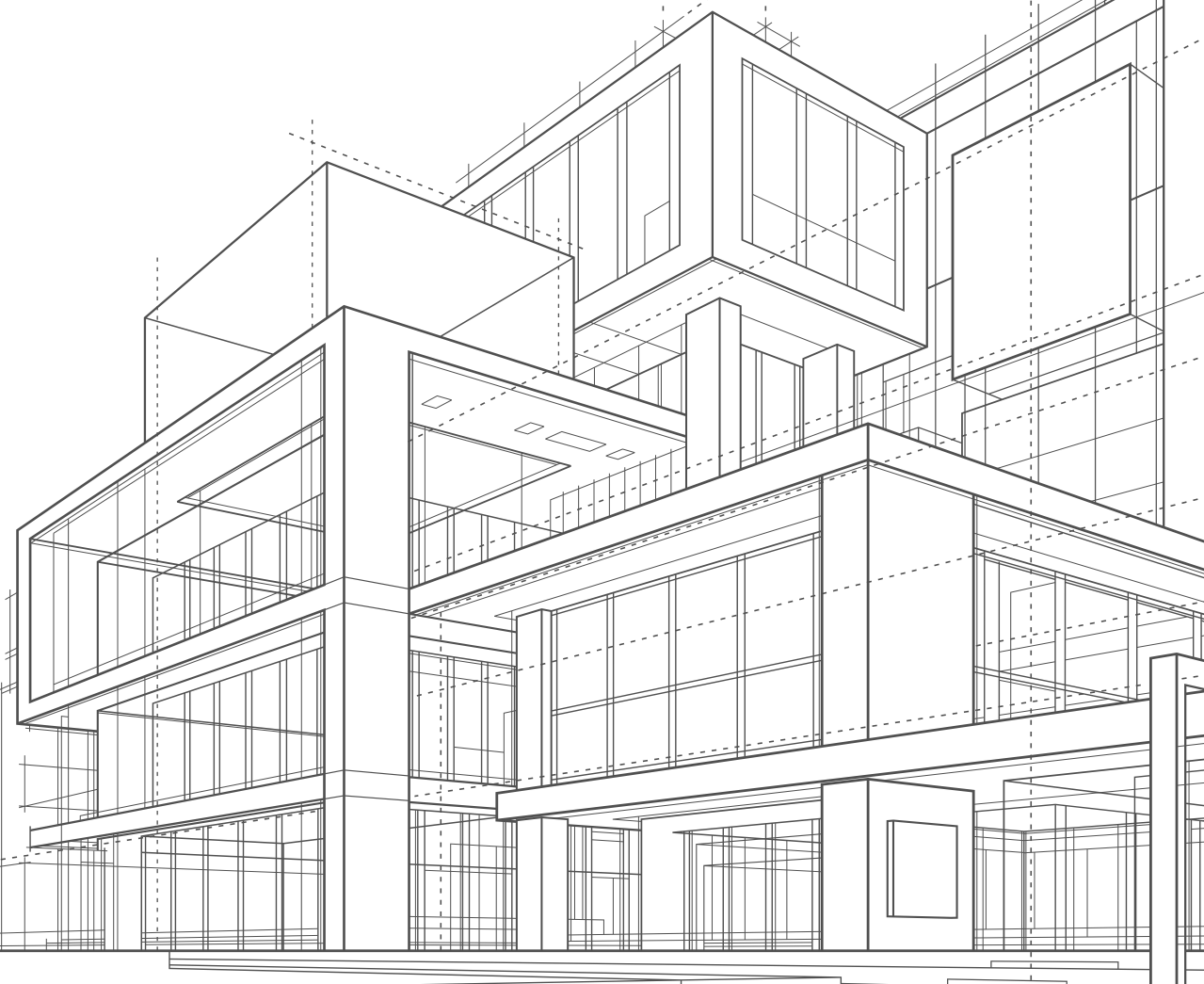

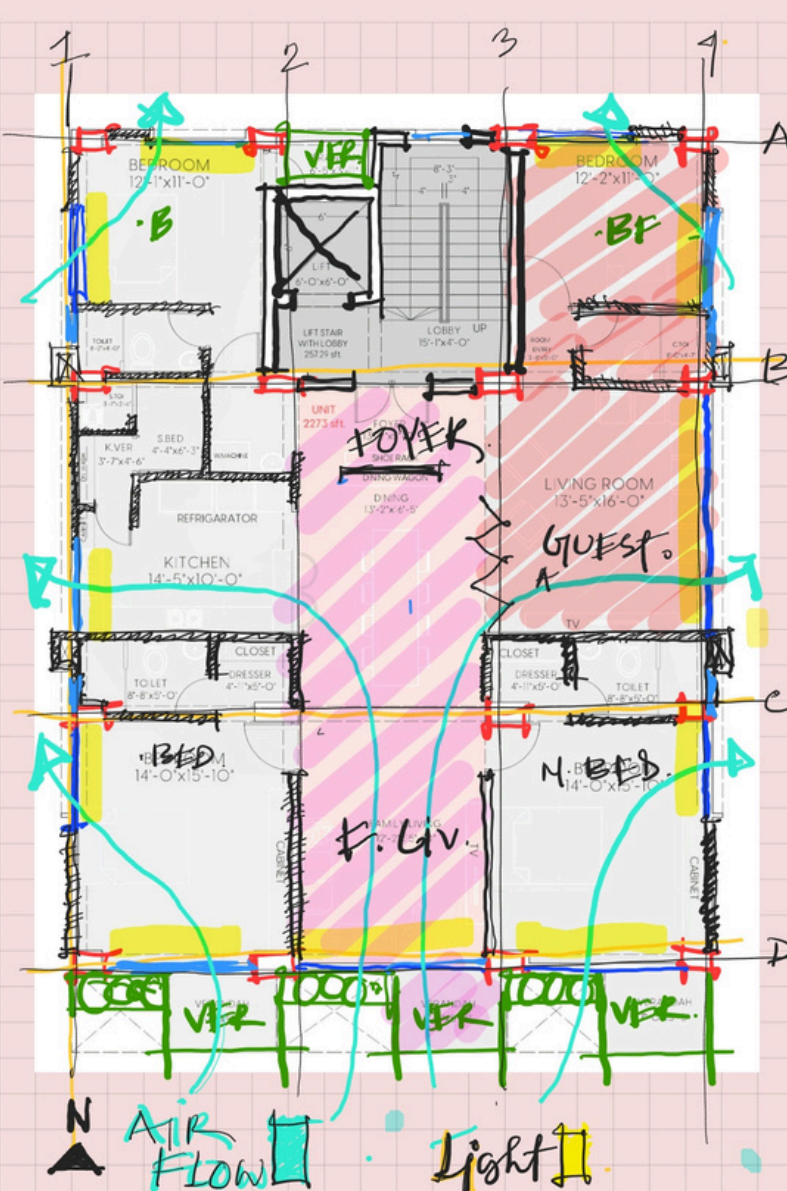

BED ROOMS ARE PLACED FOUR CORNERS FOR LIGHT & CROSS VENTILATION. SOUTH SIDED HAVE ALL THE MAIN BEDROOM & VERANDAS. LIVING/DINE, FAMILY LIVING ALL CONNECTED PLACE SO THAT INTERIOR FEELS MORE OPEN. SO'S SO...

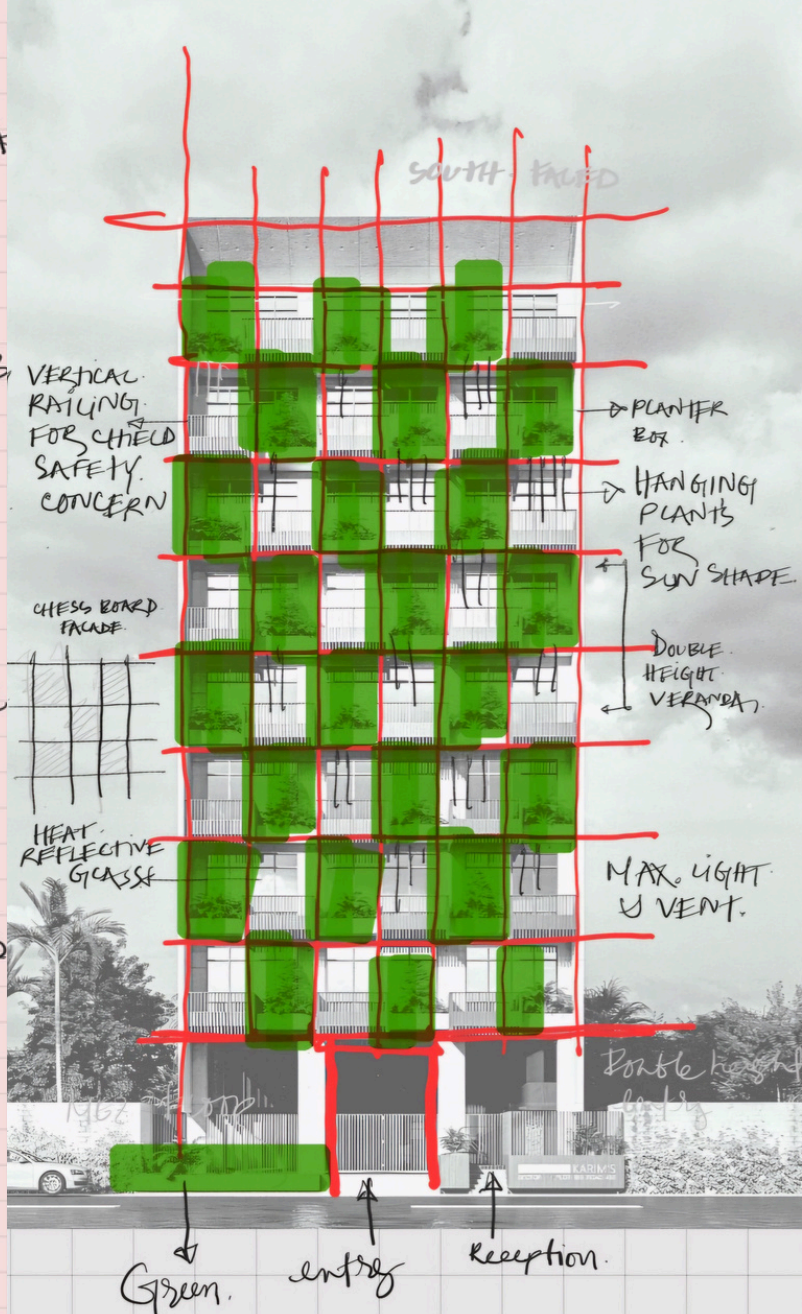

APEX TOWER

Mymensingh | High Rise Building Design



**Complete Design
Consultancy**



**B + G + 19
152 Apartments
20 Katha
Community Project**



APEX TOWER DETAILED DESIGNS



Typical Flat Plan



Garage Plan

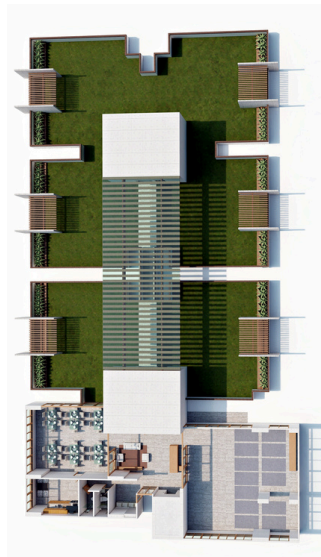

Rooftop Design



Typical Floor Plan



**Plot 3, Road 402
Sector 11, Jolshiri Abashon**

**Plot 02, Road 403
Sector 14, Jolshiri Abashon**





**G+7
Uttara**



**G+8
Jolshiri
Abashon**



**G+8, Sector 5
Jolshiri Abashon**



**Hazi Arfan Ali Darul Aman
Madrasa, Chittagong**



SERAJ PALACE



G + 12
48 Apartments
20 Katha
Community Project

MANJIL E MUSAFIR



B + G + 13
52 Apartments
20 Katha
Community Project

SUFIA GARDEN



G + 12
48 Apartments
20 Katha
Community Project

NILACHOL TOWER

Mymensingh

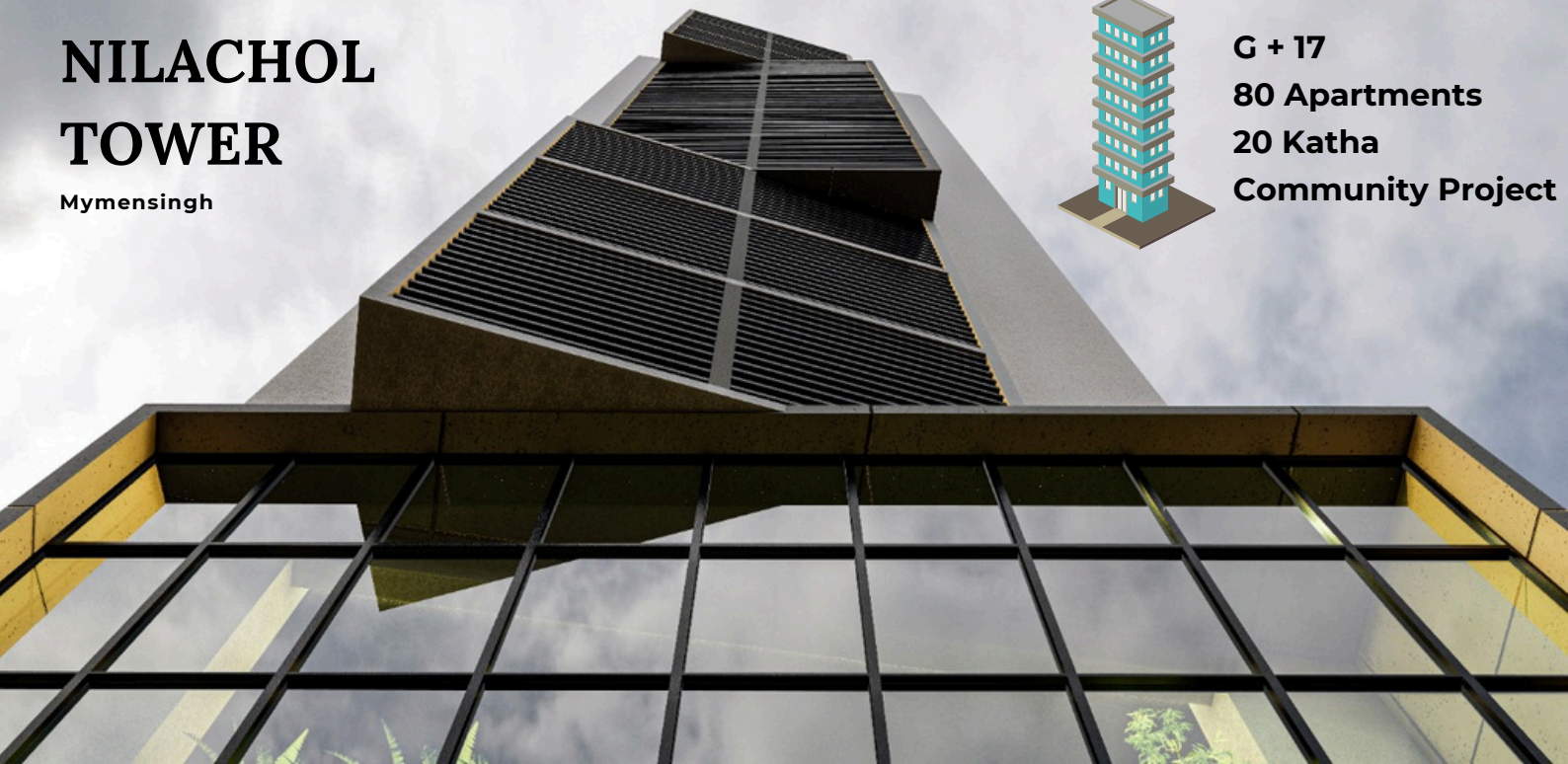

G + 17
80 Apartments
20 Katha
Community Project



SECTOR- 14
G+5 (6 Storied Building)
Plot No- 37, Road No- 21
3 Katha

SECTOR- 16
G+8 (9 Storied Building)
Plot No- 23, Road No- 3/A
5 Katha

SECTOR- 16
G+9 (10 Storied Building)
Plot No- 37, Road No- 21
5 Katha

SECTOR- 4
G+9 (10 Storied Building)
Road No- 15
5 Katha

SECTOR- 15
G+6 (7 Storied Building)
Plot No- 30, Road No- 38
3 Katha



Aftab Nagar
G+7 Storied Building

Bashundhara
G+6 Storied Building

Banasree
G+9 Storied Building

Uttara
G+7 Storied Building

PROJECTS at NOVONIL



Chowdhury Mansion
Mollartak, Dokkhinkhan

Novonil Bonolota
Army Society, Uttarkhan

Novonil South Breeze
Uttarkhan

Shahrina Kamal
Uttarkhan

Novonil Purbasha
Moinartek, Uttarkhan

Novonil Rejoice
Dhaka

PROJECT AT A GLANCE

PROJECT NAME:
SS NORTH VALLEY

ADDRESS:
6, RAM BABU ROAD SADAR, MYMENSINGH
(INBETWEEN VIDYAMOYEE GOVT. GIRL'S HIGH SCHOOL
AND ALOKA NADI BANGLA COMPLEX.)

PROJECT TYPE:
MIXED USE BUILDING (COMMERCIAL CUM RESIDENTIAL)

PROJECT HIGHLIGHT:
WATER BODY

PROJECT HEIGHT:
18 STORIED

NUMBER OF PARKING:
85 (NUMBER OF BASEMENTS 3)

GROUND FLOOR TO 4 TH FLOOR:
COMMERCIAL

5 TH FLOOR TO 17 TH FLOOR:
RESIDENTIAL

NUMBER OF UNIT (PER FLOOR):
9 NOS. APARTMENTS

TOTAL UNIT:
117 NOS. APARTMENTS

UNIT SIZE:
1302 SQFT (UNIT A, C, D, E, F, G)
1415 SQFT (UNIT B)
1475 SQFT (UNIT H)



SS North Valley

IFAD AUTOS LTD.

Tejgaon | Car Showroom



Ifad Autos Ltd.

Tejgaon, Dhaka

2 Storied Car & Motorcycle Showroom

Steel, Glass & Wooden Structure

Landscaping & Interior

Concept Design

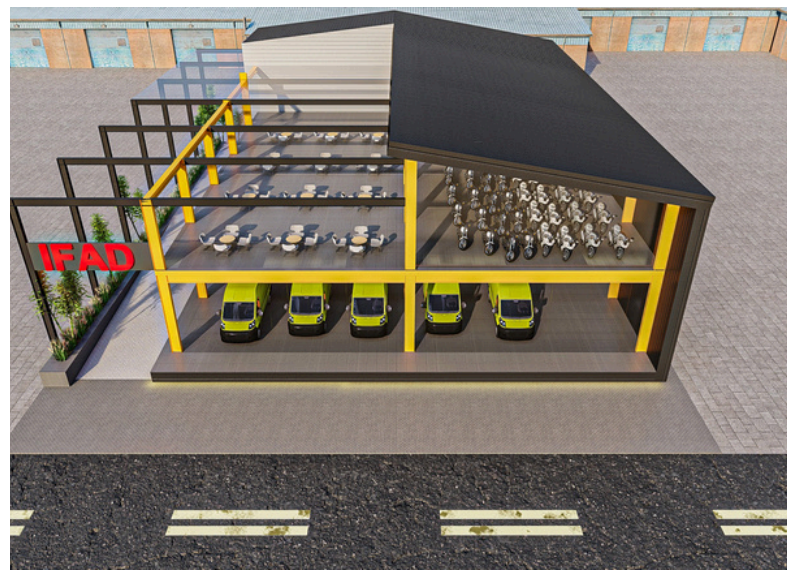
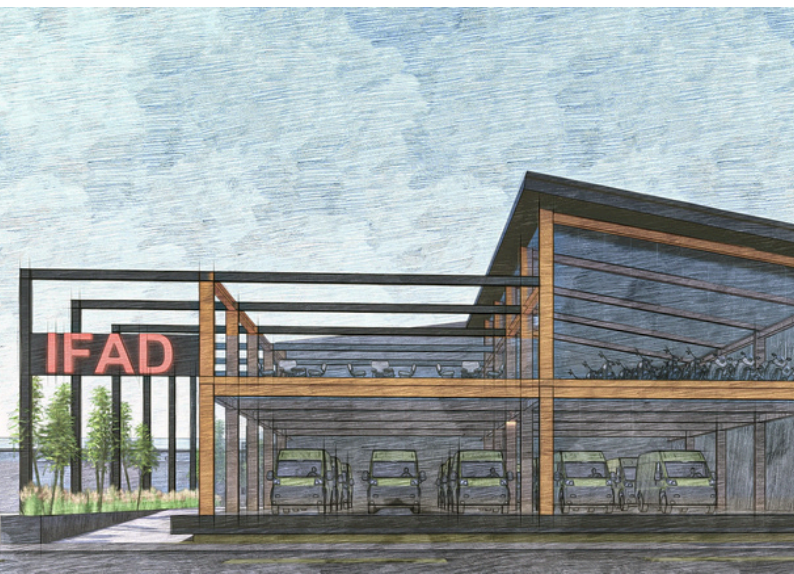



Sylhet Condominium City



Sylhet Condominium City Masterplan

- 7 Residential Buildings
- 3 Commercial Buildings
- 1 Admin Building
- 1 Mosque & Madrasa
- 1 Central Park & Lake
- 1 School & Playground...



*Duplex Private Residence
Gazipur*



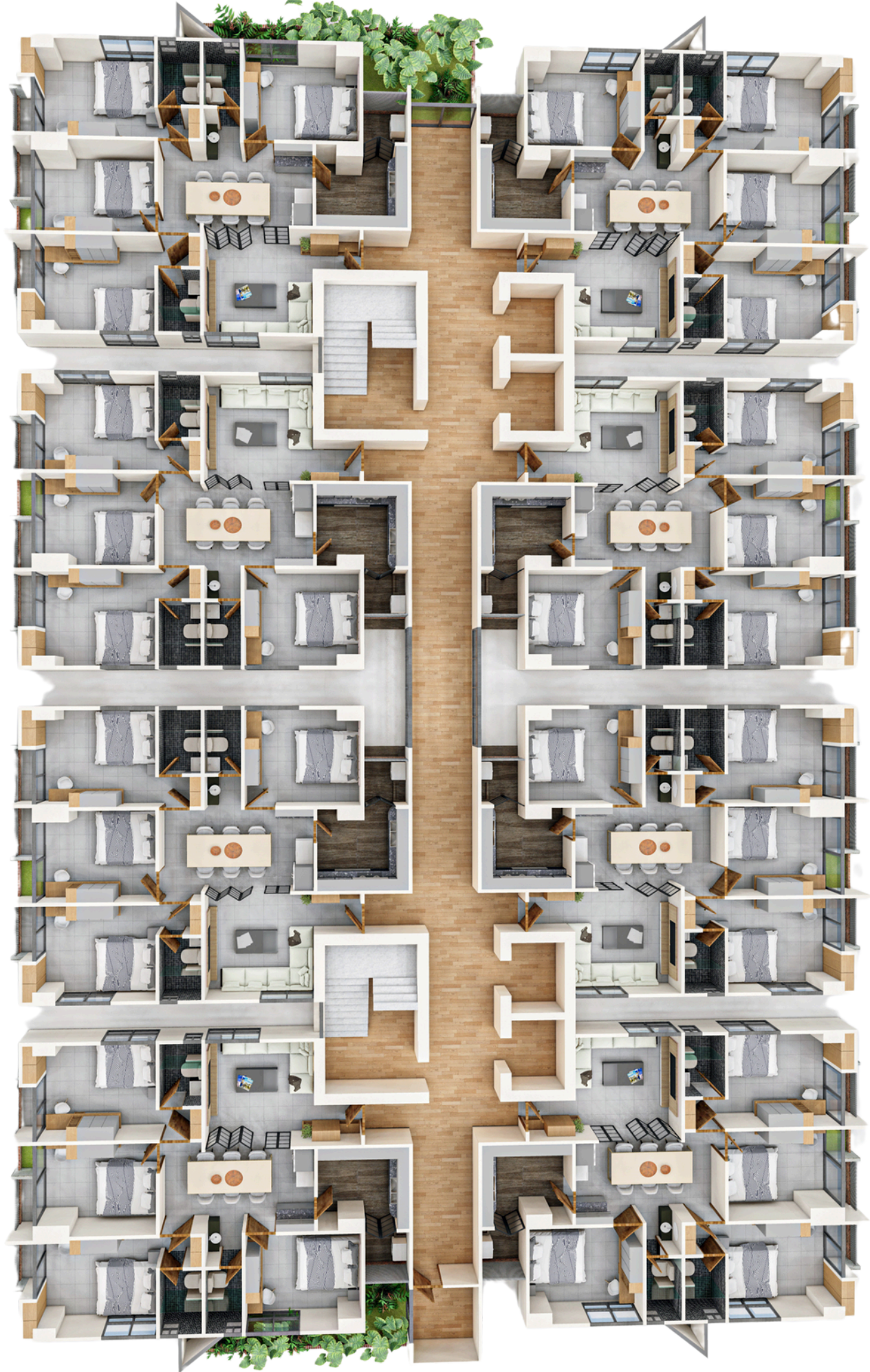

**CONDOMINIUM PROJECT
DETAILED 3D LAYOUT FOR 8 NOS LARGE SIZED
APARTMENTS ON A TYPICAL FLOOR**



**PREMIUM 3 BEDROOM APARTMENT
LAYOUT IN 3D**



INTERIOR & LANDSCAPE DESIGN PORTFOLIO

taskdnc.com

Create Your Favorite
Interior with Us!



ALIB COMPOSTIE

Gazipur | 6000 SFT

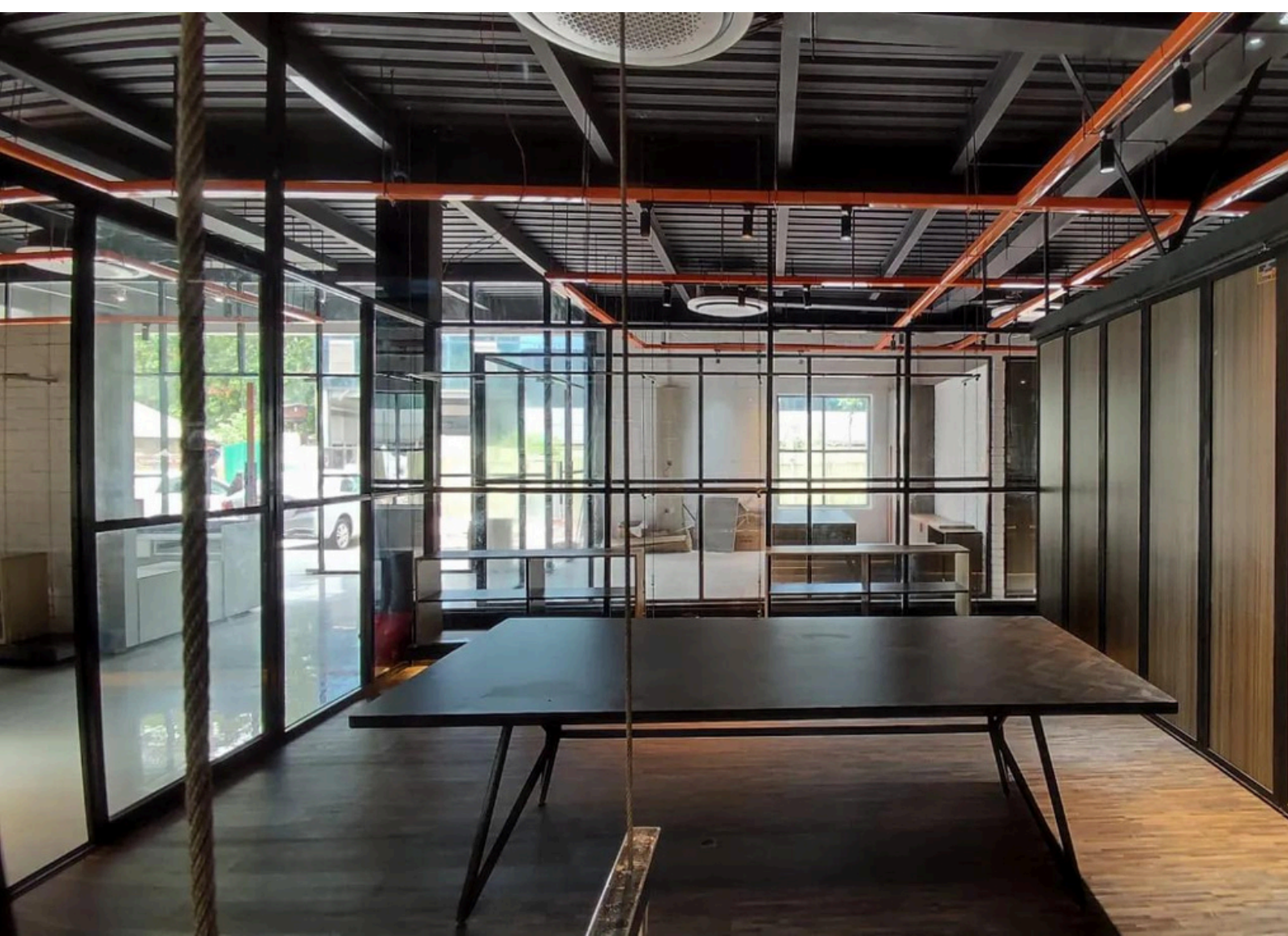

TUNNEL RESTAURANT

Uttara | Restaurant
Interior Design





TRAVEL EAST

Banani | Design & Construction





ROBUST DEVELOPMENT LTD

**Corporate Office Interior Work
Uttara**

**Complete Interior Design,
Custom Furniture &
Implementation**

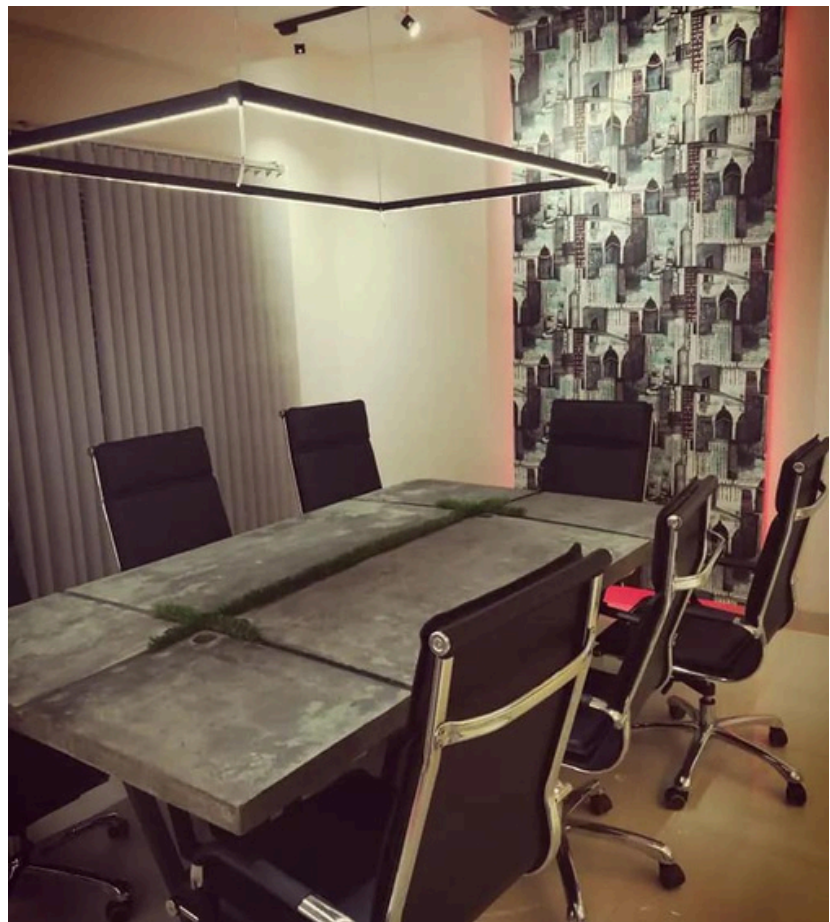

NBROWN

Gazipur | Corporate Office

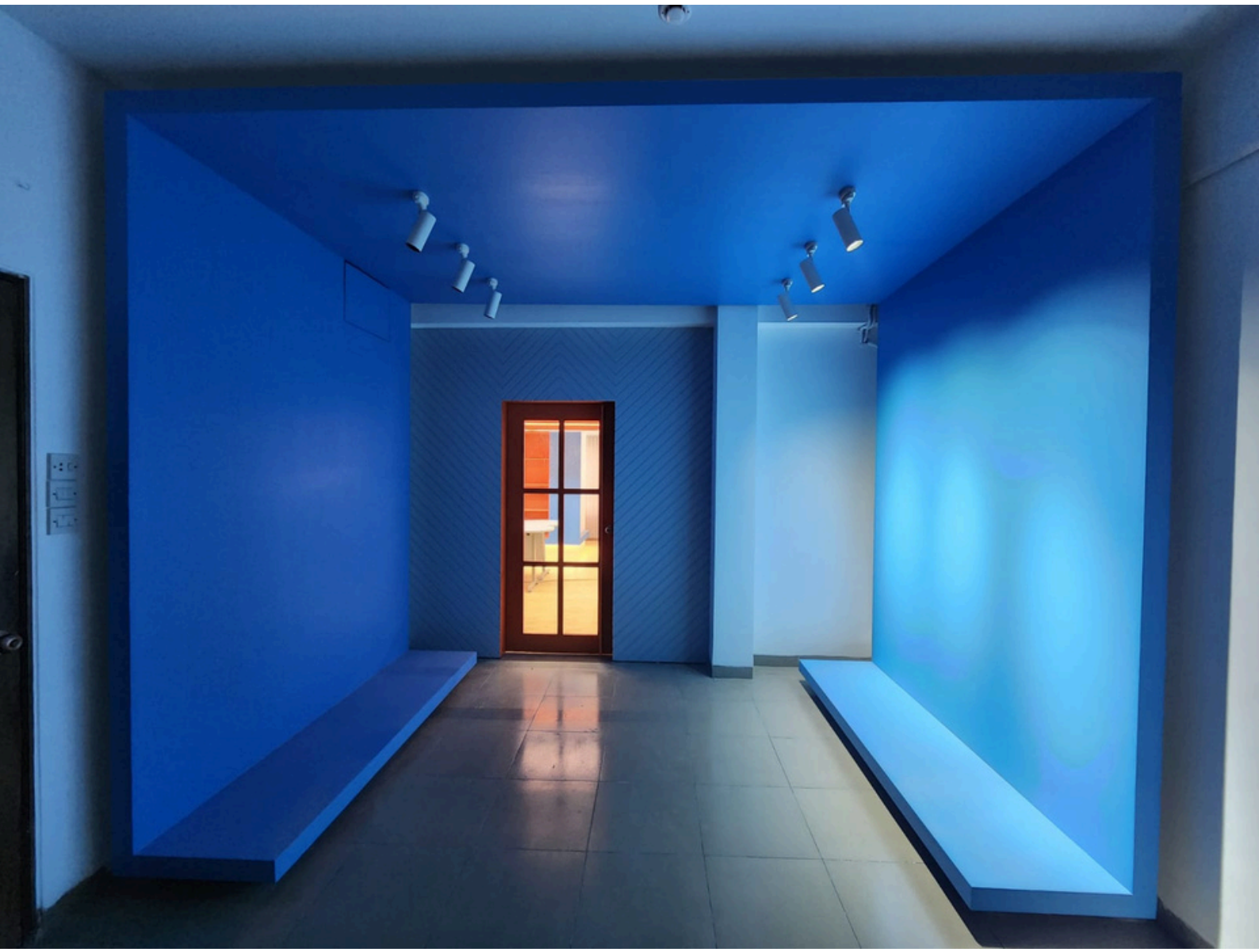
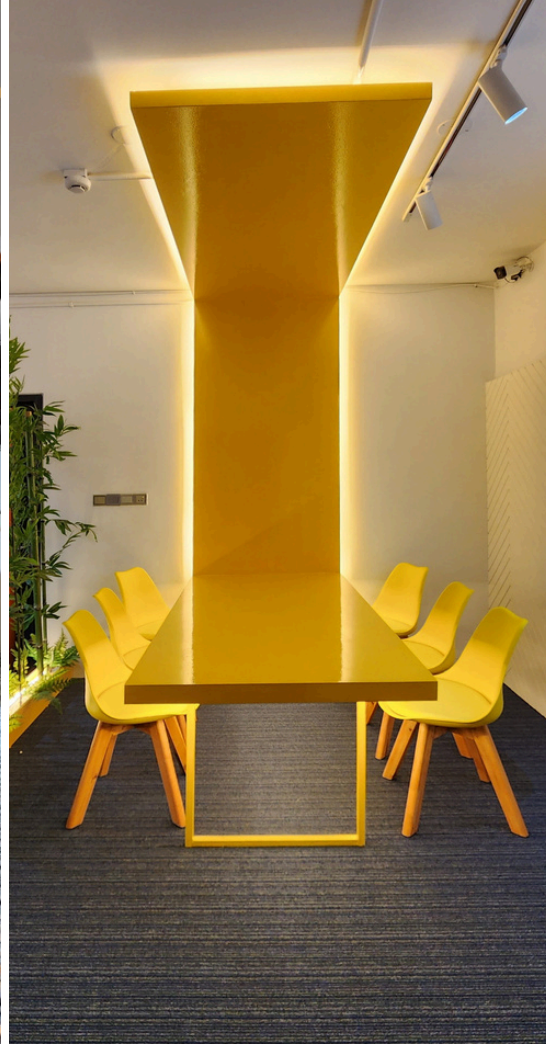
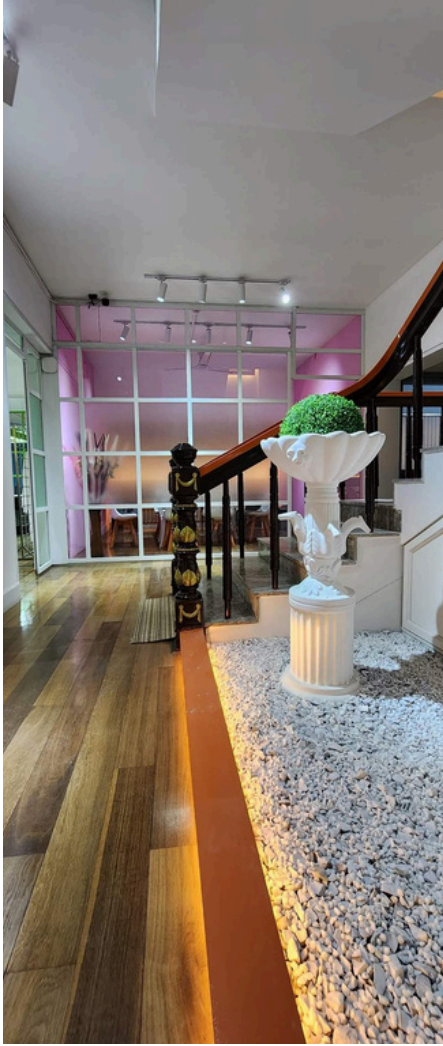





RESORT CONCEPTS



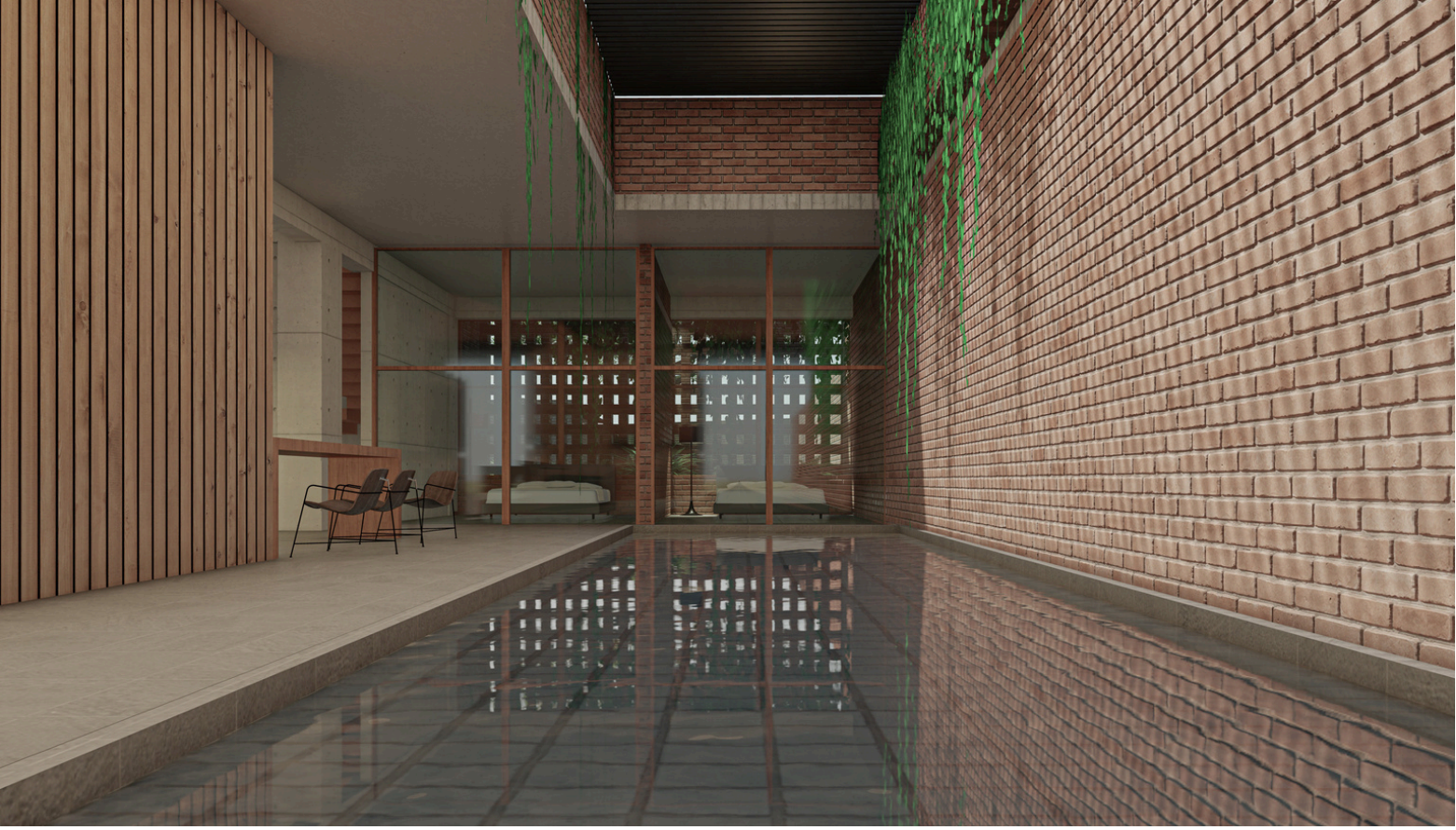

INDOOR SWIMMING POOL MAONA, GAZIPUR





INDUSTRIAL DESIGN & CONSTRUCTION PORTFOLIO



TASK

DESIGN & CONSULTANCY

MASTER PLAN OF KNIT CONCERN LTD.

62 WATER WAYS, GOLAKANDAIL, SIDDIRGANJ, NARAYANGANJ



2-Storeyed Building

Ground Floor: Bird House
1st Floor: Swimming Pool & Rest House

7-Storeyed Building - KC Apparels Ltd

Ground Floor: Office & Fabric Store
1st Floor: Central Lab
2nd Floor: Mosque
3rd Floor: Canteen
4th Floor: Embroidery
5th Floor: Guest House
6th Floor: Conference Room

4-Storeyed MET Building

Ground Floor: Chemical Godown
1st Floor: Dyes, Chemical
2nd Floor: Carton
3rd Floor: Fabric Godown

3-Storeyed Steel Building - Yarn Godown

Ground Floor: Chemical Godown, Office & Yarn Godown
1st Floor: Sewing Thread Section, Hard Winding, Packing Section, MD's Office
2nd Floor: Soft Winding, Twisting Section

8-Storeyed Building - KC Apparels Ltd

Ground Floor: Chemical Store & Dyeing
1st Floor: Canteen & Carton Store
2nd Floor: Finishing Section
3rd - 5th Floor: Garments
6th Floor: IT Training Center

6-Storeyed Building - KC Apparels Ltd (Old Bldg)

Ground Floor: Fabric Inspection Center
1st Floor: Hospital
2nd Floor: Training Center
3rd Floor: Bank & Accounts
4th & 5th Floor: Waste Store

6-Storeyed Building - KC Lingerie Ltd - 1

Ground Floor: Chemical Store
1st Floor: Dyeing Elastic
2nd Floor: Training Center
3rd & 4th Floor: Sewing Section
5th Floor: Sample

6-Storeyed Building - KC Lingerie Ltd - 2

Ground Floor: Digital Printing Section
1st Floor: Narrow Fabric
2nd Floor: Cutting Section
3rd Floor: Sewing Training Center
4th Floor: Finishing Section
5th Floor: Store & Packaging Section

6-Storeyed Building over ETP Plant

Basement & Ground Floor: ETP Plant
1st Floor: Office, Machine, Control Room
2nd Floor: Embroidery Section
3rd & 4th Floor: Narrow Fabric

10-Storeyed Building - KC Print Ltd

Ground Floor: Washing, Dyeing, Printing Section
1st - 3rd Floor: Knitting
4th & 5th Floor: Sewing Section
6th Floor: Cutting
7th Floor: Finishing
8th Floor: Office

MASTER PLAN RENDERING BY:
TASK DESIGN & CONSULTANCY

ENGR. NIAZ MUSTAQEEM
ENGR. KAMRUZZAMAN SHOHUG

ALIB COMPOSTIE LTD.

Location : Vannara Bazar, Mouchak, Konabari

40,000 SFT Total

Turnkey Project

Project Value: 10 Crore



- Design Consultancy
- Interior & Landscape Design
- Construction
- RSC Approval





AKHTER TEXTILE MILLS LTD

Project Name: AL Haj Akhter Textile Mills Ltd

Project Location : Rupganj, Narayanganj

Client Name : Mr. Akhter

Height : 5 storied RCC Industrial Building

Scope: Construction

Floor Area : 125,000 SFT

Project Value: 70 Crore

Status : Completed





ICCL EFFLUENT TREATMENT PLANT (ETP) PROJECT (BIOLOGICAL)

**Scope: Turnkey Project
Project Value: 40 Crore**





CAPACITY: 150 M³/HR
TOTAL BUILT AREA: 1,62,000 SFT
ETP + 4 STORIED INDUSTRIAL BUILDING
PROJECT LOCATION: GAZIPUR
PROJECT STATUS: ONGOING

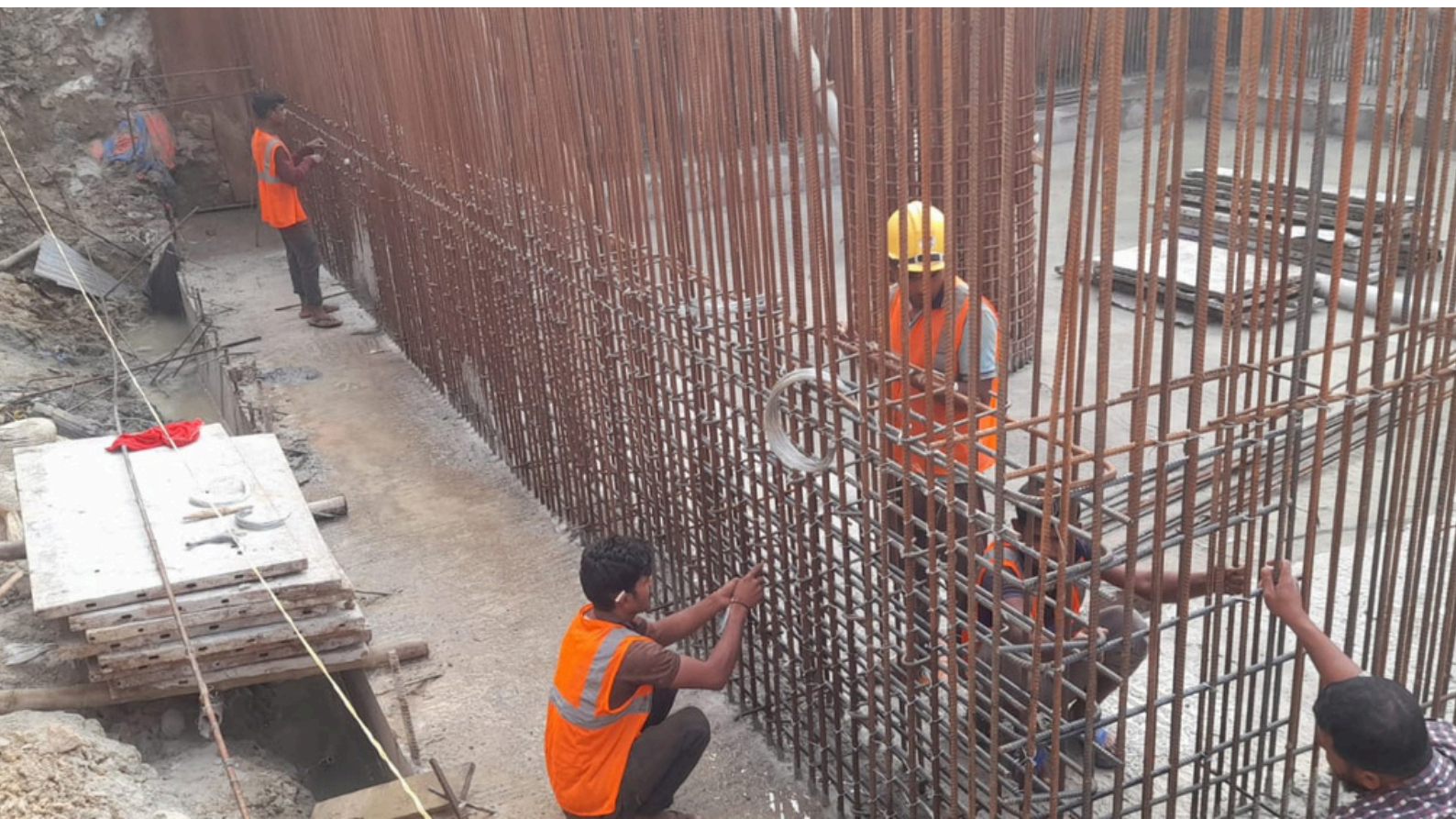



TURAG GRAMENTS & HOSSIARY LTD.
Scope: Design & Construction Management
Project Value: 80 Crore

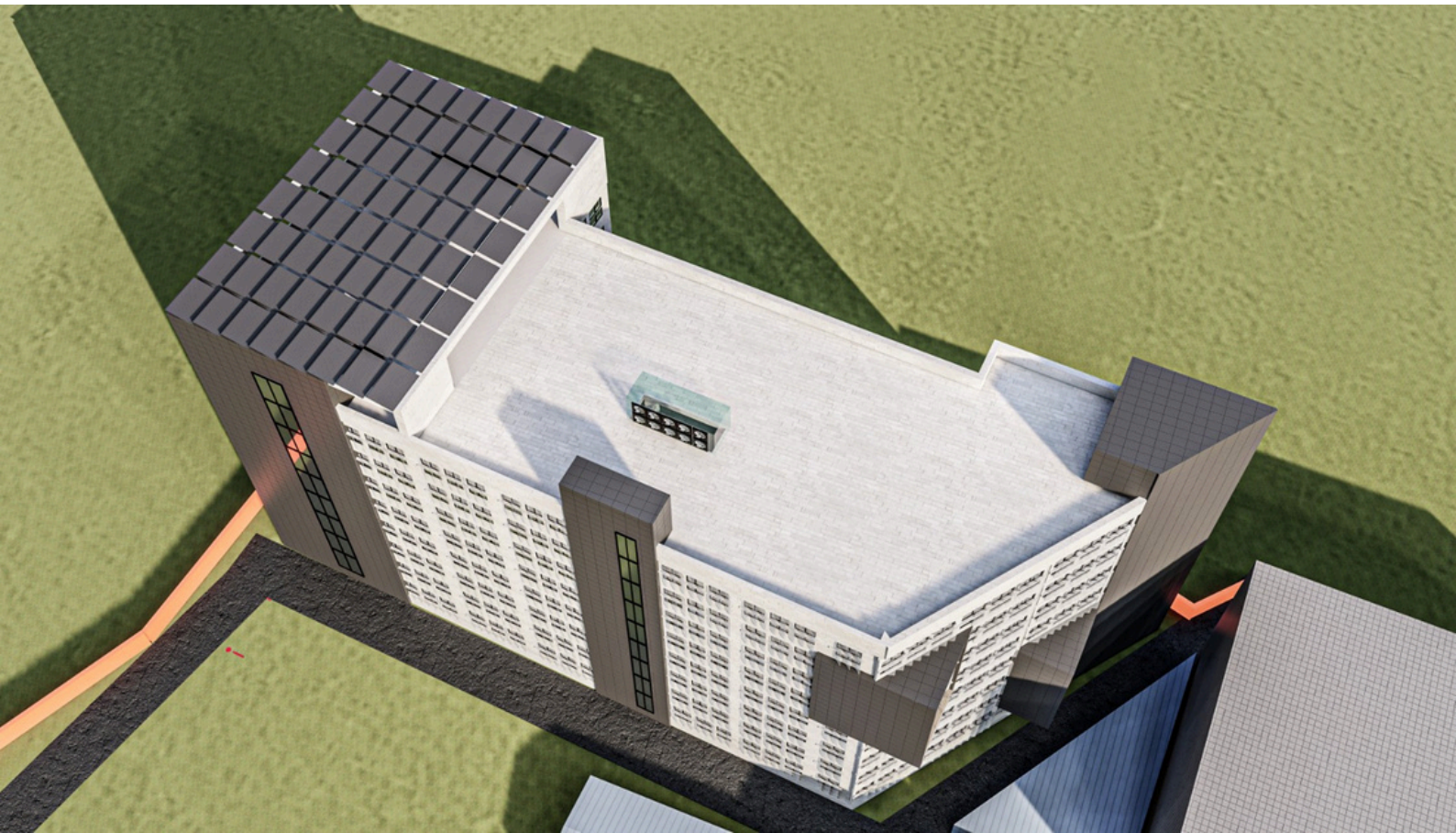



Turag Graments & Hossiarly Ltd.

Location: Gazipur

ETP Capacity: 150 M³/hr

Total Built Area: 2,34,000 SFT

ETP + 9 Storied Industrial Building

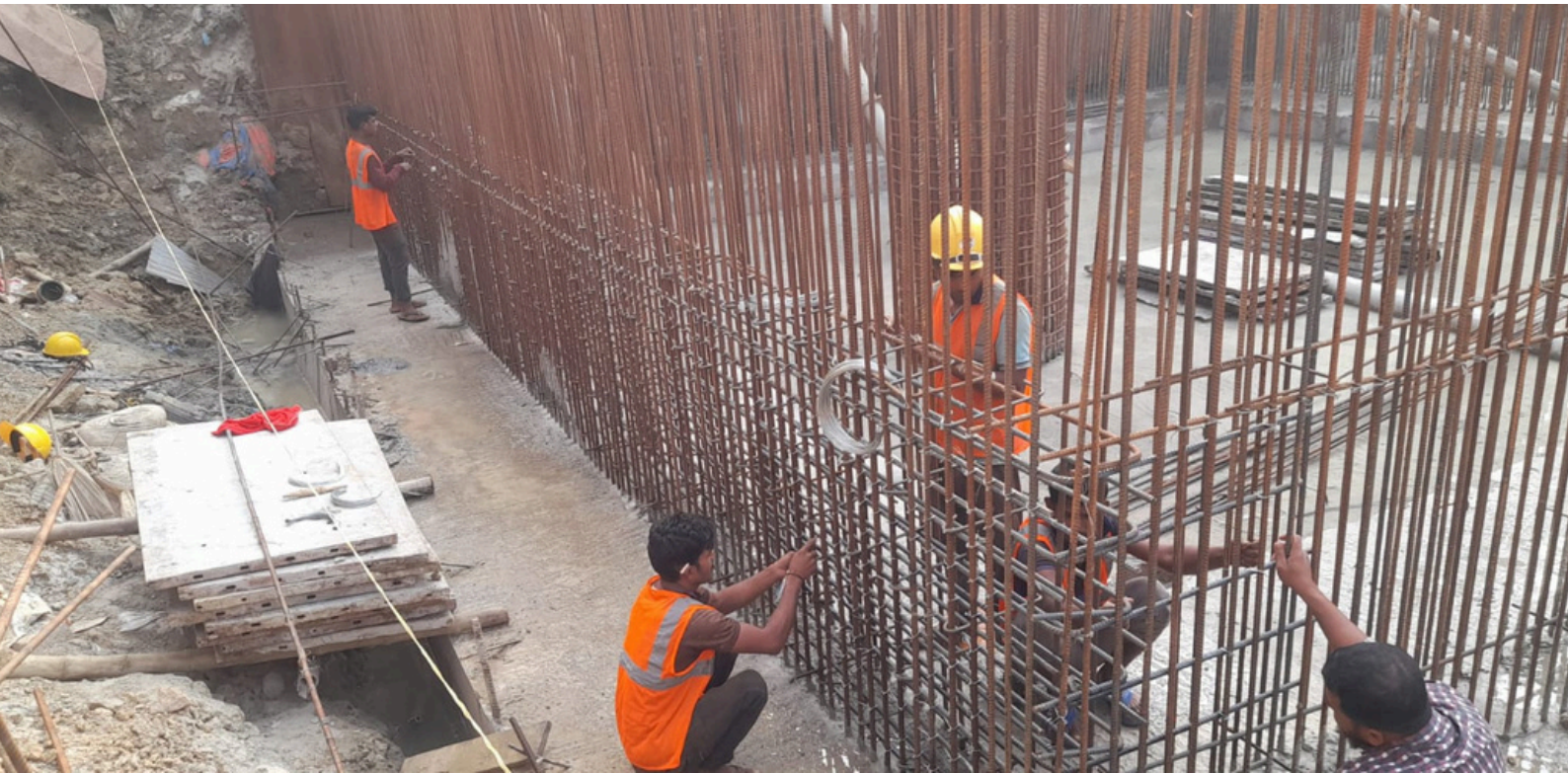



RUNNER AUTOMOBILES

Seedstore Bazar, Mawna, Gazipur

Scope: Design Consultancy & Construction Management



“A great building must begin with the immeasurable, must go through measurable means when it is being designed, and in the end must be unmeasured.”

– Louis I. Kahn

CONTACT

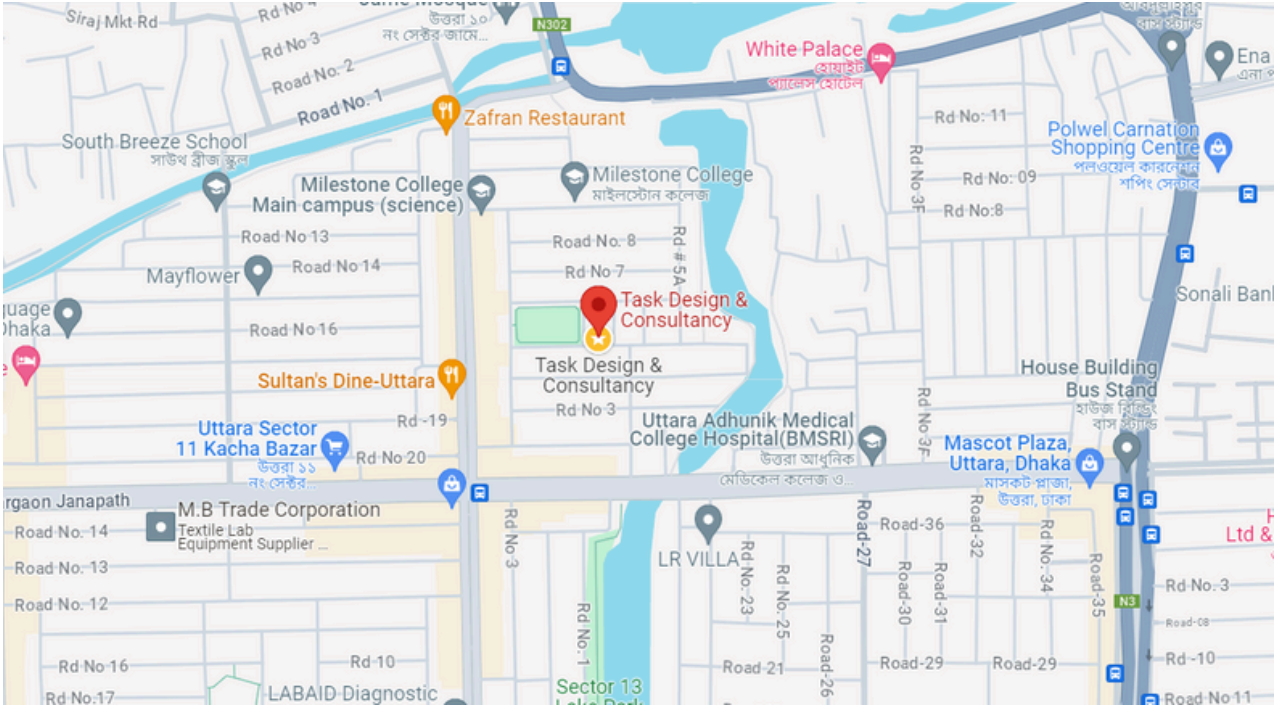

+880 1325 095 655



+880 1700 764 696

+880 1676 166 456



Level 2, House 10, Road 5E,
Sector 11, Uttara, Dhaka 1230



contact@taskdnc.com



taskdnc.com



facebook.com/taskdncbd



<https://www.linkedin.com/company/task-design-consultancy>

